SECTION 6, T.6N., R.2E., S.L.B. & M.

IN WEBER COUNTY

SCALE 1" = 400'

TAXING UNIT: 318

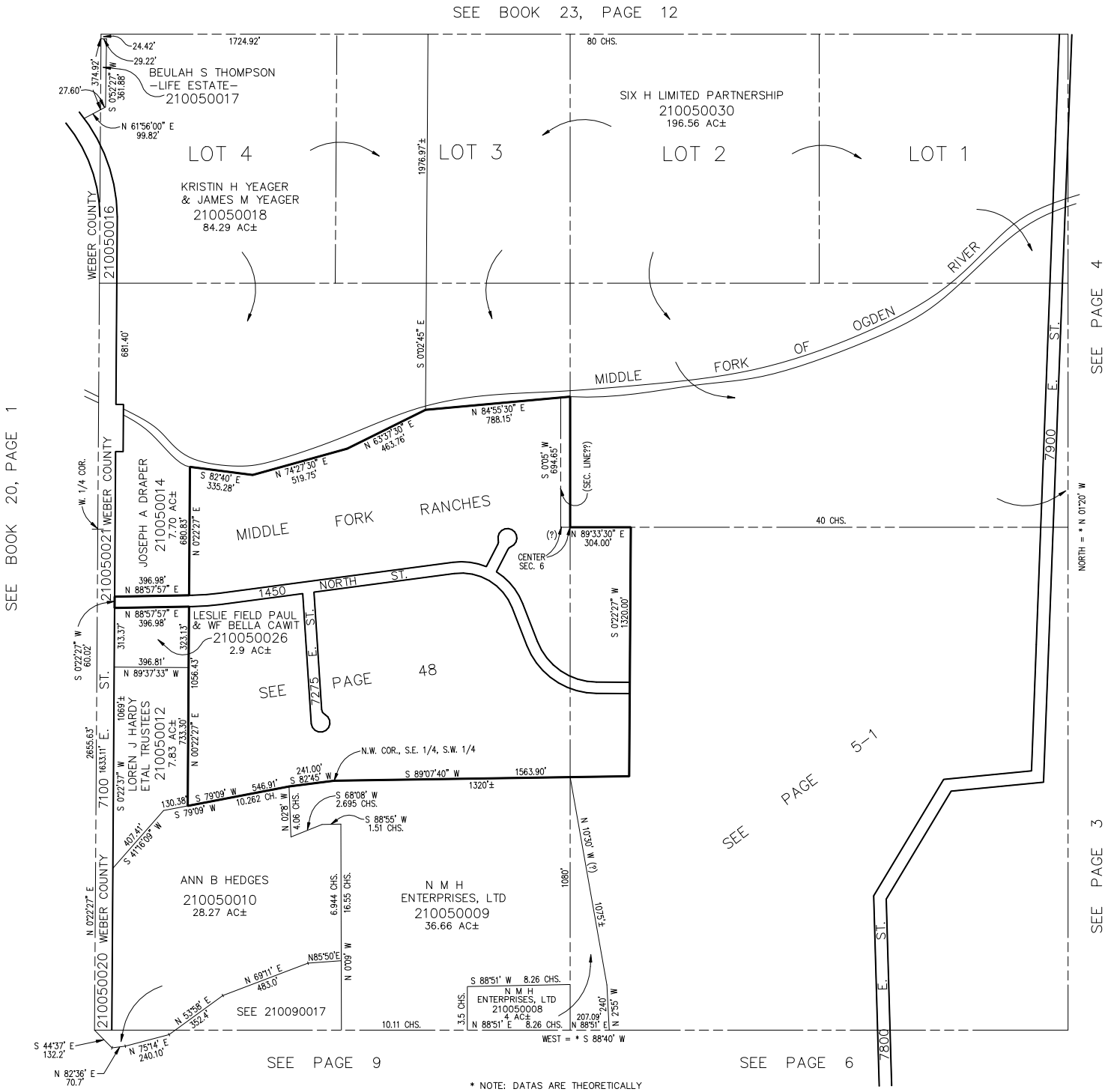

* NOTE: DATAS ARE THEORETICALLY BASED ON THE RECORDED DESCRIPTIONS.